ed thanks

quality
egibility
the

re filmed
ng on
d impres-
e. All
g on the
npres-
printed

che
'CON-
END"),

d at
ge to be
ned
left to
s as
te the

L'exemplaire filmé fut reproduit grâce à la générosité de:

Université de Montréal

Les images suivantes ont été reproduites avec le plus grand soin, compte tenu de la condition et de la netteté de l'exemplaire filmé, et en conformité avec les conditions du contrat de filmage.

Les exemplaires originaux dont la couverture en papier est imprimée sont filmés en commençant par le premier plat et en terminant soit par la dernière page qui comporte une empreinte d'impression ou d'illustration, soit par le second plat, selon le cas. Tous les autres exemplaires originaux sont filmés en commençant par la première page qui comporte une empreinte d'impression ou d'illustration et en terminant par la dernière page qui comporte une telle empreinte.

Un des symboles suivants apparaîtra sur la dernière image de chaque microfiche, selon le cas: le symbole ⟶ signifie "A SUIVRE", le symbole ▽ signifie "FIN".

Les cartes, planches, tableaux, etc., peuvent être filmés à des taux de réduction différents. Lorsque le document est trop grand pour être reproduit en un seul cliché, il est filmé à partir de l'angle supérieur gauche, de gauche à droite, et de haut en bas, en prenant le nombre d'images nécessaire. Les diagrammes suivants illustrent la méthode.

	3

1
2
3

1	2	3
4	5	6

MICROCOPY RESOLUTION TEST CHART

(ANSI and ISO TEST CHART No. 2)

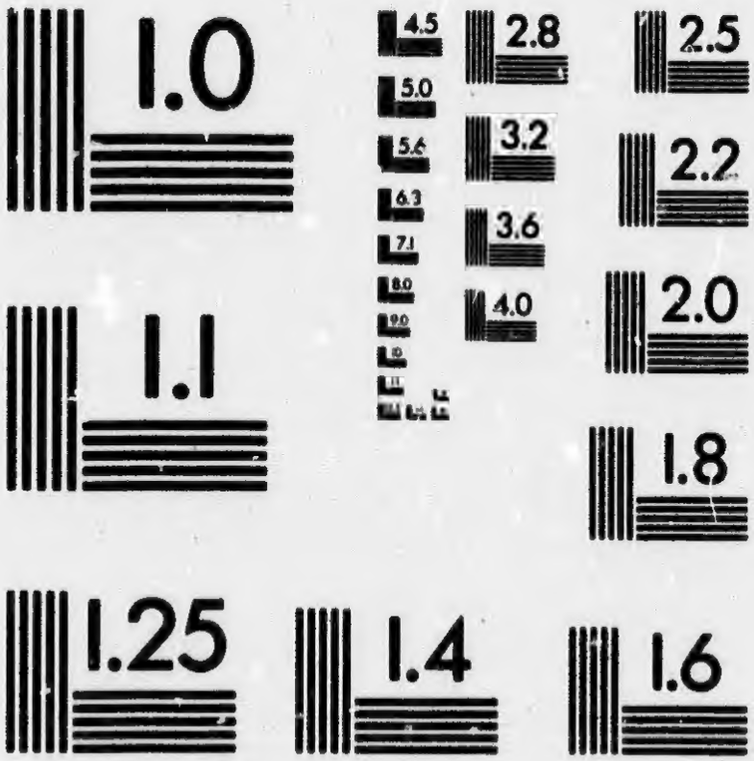

APPLIED IMAGE Inc

1653 East Main Street
Rochester, New York 14609 USA
(716) 482 - 0300 - Phone
(716) 288 - 5989 - Fax

5367

CATALOGUE

OF

BOOKS,

IMPORTED FROM LONDON,

AND FOR SALE AT

J. NEILSON's SHOP,

No. 3, Mountain-street, Quebec.

☞Where there is also For Sale a GENERAL ASSORTMENT OF STATIONARY——and PRINTING and BOOK-BINDING are executed in all their Branches.

1811.

AT

.....

.....

.....

.....

Atlas,

——

——

Amer

Aſcou

Ainſw

Adam

Annu

Adam

Annu

CATALOGUE.

Quarto.

ATLAS, Oſtell's, half bd.	33/9
..... Evans,	19/3
..... Modern,	56/
..... Outlines for do.	16/10
..... Parallels for do.	8/5

8vo.

Atlas, Walker's,	15/9
—— Guthrie's,	17/11
—— School,	7/11
American Letters,	9/8
Aſcough's Shakſpeare,	46/2
Ainſworth's Dictionary,	22/9
Adams' Antiquities,	16/3
Annual Regiſter,	27/2
Adams's Universal History, 3v.	36s.
Annual Army List	23s. 4d.

12o. & 18o.

Abercromby's Gardener,	2/4
Arabian Nights,	18/6
Akenſides' Poems,	3/1
Alfred,	4/
Advice to Youth,	3/3
Alfred the Great,	2/4
Abelard and Heloiſa,	10/6
Adye on Courts Martial,	7/6
Angler's Pocket Book,	4/
Art of Angling,	5s. 8d.
Addison's Evidences,	5s.
Arabian Night's Entertainments, 3v.	20s.
A Treatise on the Passions, 2v. 1810.	21s.

BRITISH Gallery, No. 1.	4to.	40/3
Bible Oxon.		42/

8vo.

Brewing, Mallis on	16/8
Blackſtone's Commentaries,	86/4
Burns' Juſtice, 5 vols.	92/9
Brown's Civil Law, 2v.	40/3
Bayley on Bills,	12/3
Blackſtone abridged,	25/6

2/4	
18/6	
3/1	
4/	
3/3	
2/4	
10/6	
7/6	
4/	
5s. 8d.	
5s.	
20s.	
21s.	
40/3	
42/	
16/8	
86/4	
92/9	
40/3	
12/3	
25/6	

Boyer's Dictionary,	18/6
Buchan's Medicine,	16/3
Blair's Lectures, 3v.	37/8
Burns' Reliques,	17/10
Bowyer on the Bones,	25/10
Bonnycastle's Trigonometry,	19/10
Brookes' Gazetteer,	18/8
Burns Illustrated, royal 8vo.	22/9
Bloomfield, do.	16/8
Belle Assemblée, 10 a 17.	4/8ea.
Belsham's Geo. III. 5v.	84s.
Burns' Poems,	4s. 6d.
Do. do.	3s. 9d.
Baker's Livius, 6v.	73s. 6s.
Bailey's Dictionary,	8s.
Burke's Works, 8v.	99s.
Bigland's Geographical and Historical View of the World, 5v. 8vo. Calf, Lettered, 1810.	£6.
Bibles of various sizes and prices, 12o. & 18o.	
Buccaneers,	9/4
Beauties of Sterne,	4/8
Bunyan's Holy War,	4/8
Belisarius,	2/6
Bruce's Travels,	11/1

Burke on the Sublime and Beautiful,	8/2
Bookkeeping, Turner's	1/10
Beauties of Beattie,	9/8
..... of Blair,	8/5
Bezas Teſtament,	5/2
Buſby's Dictionary of Muſic,	10/
Brydone's Tour,	8/11
Bonnycaſtle's Algebra,	6/3
..... Geometry,	6/2
Bloomfield's Poems, 2v.	14/7
Bankers Guide,	4/
Bacon's Eſſays,	4/1
Baldwin's Fables,	9/8
Beauties of Johnson,	7s. 6d.
Biographical Dictionary, Pocket,	12s. 3d.

CROSBY's Houſekeeper, folio ſwd.	3/3
..... Cellar Book,	1/4
Cabinet of Portraits,	49/
Craig's Drawings, 12 Nos. 109s. or 9/11 p. No.	
Carey's Latin Accidence,	1/8
Chambaud's Dictionary, 2v.	7l. 7s.

8/2
1/10
9/8
8/5
5/2
10/
8/11
6/3
6/2
14/7
4/
4/1
9/8
7s. 6d.
12s. 3d.

3/3
1/4
49/
9/11 p. No.
1/8
1. 7s.

8vo.

Criminal Trials,	13/2
Common Place Book,	12/3
Columbiad, by Barlow,	27/2
Cicero ad usum Delphini,	16/
Chesterfield's Letters, 4v.	50/2
Crabbe's Borough, a Poem,	19/10
Cowper Illustrated,	16/8
Cobbett's Life,	4/1
Cobbett's Parliamentary Register,	
——— State Trials,	
Chemistry, Fourcroy's 3v.	60s.

12o. & 18o.

Collins' Ready Reckoner,	2/4
Chapone's Letters,	3/1
Collins' and Moore's Poems,	4/
Chesterfield's Letters,	18/6
Champions,	7/
Cicero,	14/
Caliope,	4/8
Collins' Poems,	2/4
Chess, Game of	1/10
Crabbe's Poems, 2v.	19/3
Caroline of Litchfield, 3 vols.	25/
Campbell's Gertrude of Wyoming,	15/

Campbell's Journey,	8/2
Castle of Otranto,	7/4
Chesterfield's Letters, 4v.	18/2
Companion to the Altar,	1/9
Court Calendar, 1811.	7/4
Cox's Gay,	3/9
Carter's Cookery,	2/4
Crosby's Lady's Pocket Book,	3/2
Campbell's Moses,	6/7
Cheerful Piety,	10
Cleland's Life of Pitt,	10s.
Crosby's Gazeteer,	5s.

Quarto.

DRAWING, Russell's, 1 to 50, 11d. each.	
Daniels' Portrait, No. 8.	20/.

8vo.

Dundas's Military Regulations,	9/8
Doyle's Catechism,	1/7
Douglas's Mathematical Tables,	16/8
Delatinville's Dictionary,	19/
Dowling s Book keeping,	12s. 6d.

12o. & 18o.

Dodd's Beauties,	8/2

Dodſley's Æſop,	6/7
Death of Abel,	3/1
Dryden's Virgil,	6/2
Don Quixotte,	15/9
D'Yriarte's Spain,	9/
Dictionary of Quotations,	12/7
Dangerous Sports,	4/

Octavo.

EDINBURGH Review, Nos.	9/8
Elegant Extracts, Proſe,	33/3
..... Epiſtles,	33/3
Edinburgh Practice of Phyſic, 5v.	121/2
Erſkine's Speeches, 4v.	64/8
European Magazine, 1810.	42/
Expeditious Inſtructor,	3/3

12o. & 18o.

Entick's Dictionary,	4/
Æſop, Croxall's,	6/7
Evans' Sketch of Religions,	5/3
Economy of Human Life,	1/4
Epitome Epiſtles,	7/11
Exile, 3v.	24/6
Economy of Human Life,	8/2

FINE Arts, No. 1 & 2.	70/
Feathered Game,	21/11
8vo.	
Ferguſon's Aſtronomy,	20/2
..... Perſpective,	11/1
Firſt Leſſons,	5/5
Flowers of Litterature,	10s.
12o. & 18o.	
Fiſher's Companion,	6/2
Franklin's Works,	7/
Faſhionable World,	8/11
Family Receipt Book,	12/7
Fenelon's Reflections,	3/3
..... Pious Thoughts,	3/3
Fox's Medical Dictionary,	12s.
Frend's Tangible Arithmetic with Toy,	13s. 6d.

8vo.

GUTHRIE's Grammar,	29s. 9d.
Gymnastics for Youth,	14s.
Gentleman's Magazines, 1810,	48s. 5d.
——— Mathematical Companion,	4s. 1d.
Gambados' Horsmanship,	8s.
Goldsmith's Natural History, abridged.	12s.

70/
21/11
20/2
11/1
5/5
10s.
6/2
7/
8/11
12/7
3/3
3/3
12s.
oy, 13s. 6d.
29s. 9d.
14s.
48s. 5d.
n, 4s. 1d.
8s.
ed. 12s.

Gisborne's Du[illegible] of Men, 2v.	26s.	
——— — Women,	13s.	
12mo. & v8o.		
Guy's Spelling,	2s.	6d.
Gray's Poems,	1s.	½
Gil Blas,	12s.	3d.
Gulliver's Travels,	5s.	7d.
Goldsmiths' Works,	6s.	2d.
Do. Poems,	1s.	2d.
Gray's Canada,	19s.	10d.
Greek Testament,	9s.	8d.
Goldsmith's Essays,	10s.	6d.
Gray's Fables,	17s.	
Gregory on Education,	8s.	8d.
Graglia's Letters,	5s.	
Gibbon's Rome,	87s.	6d.
Goldsmith's Poems,	10s.	6d.
Gil Blas, 4v.	16s.	10d.
Grammar of Chimistry,	6s.	2d.
..... Philosophy,	4s.	8d.
..... History,	4s.	8d.
Law,	6s.	2d.
Trade,	5s.	7d.
Geography,	4s.	8d.
English Language,	4s.	

Goldsmith's Copy Books,	2s. 1d. to 9s. 4d.
Geography in Miniature,	1s. 6d.
Gerusalemme Liberata, 2 v.	21s. 11d.
Goldsmith's Citizen of the World, 2v.	10s.
Gil Blas, 3v.	17s. 6d.

Quarto.

HERIOT's Canada,	94/
Hiſtoric Authors, 1 a 8 Engravings,	57/ea.
Hiſtoric Gallery, 6v. half bd.	231/

8vo.

Humbold's Travels in South America, 2v.	63/
Hutton's Tables,	36/9
Hutton's Mathematics,	32/5
Hale's Work's, 2v.	31/4
Heald's Pharmacopia,	12/7
Hogarth's Works,	115/6
Hamilton's Merchandize,	13s. 6d.
Howard's Vocabulary, Greek.	5s. 4d.
Hatsell's Precedents,	27s.

12o. & 18o.

Hudſon's Guide to French,	7/
Hoppus' Meaſurer,	5/3
Horace,	5/7

d. to 9s. 4d.
1s. 6d.
21s. 11d.
2v. 10s.
17s. 6d.

94ſ
gs, 57ſes.
231ſ

ica, 2v. 63ſ
36ſ9
32ſ5
31ſ4
12ſ7
115ſ6
13s. 6d.
5s. 4d.
27s.

7ſ
5ſ3
5ſ7

Hervey's Meditations,	6ſ2
Humphrey Clinker,	6ſ2
Hudibras,	5ſ7
Hammond's Love Elegies,	1ſ2
Hive of Literature,	7ſ6
Handel's Oratorios, 2v.	16ſ4
Hutton's Menſuration,	6ſ9
Hooper's vade mecum,	15ſ
Hawke's Poems,	10ſ5
Hiſtory of Scotland,	5ſ7
Harmony of Religion, 3ſ3	3ſ3
Haſſell's Speculum,	2ſ4
Hoyle's Games,	5ſ7
..... Part 2d.	7ſ4
Hay's Intereſt,	4ſ1
Hiſtory of Jeſus,	1ſ8
Hunter's Miscellanies,	10s.

Quarto.

JACOBS' Law Dictionary, 2v.	131s 3d
Johnson's Dictionary, 2v.	165s 4d
Italian School of Painting,	35s

8vo.

Insurrection in India,	5s 8d
Jacobs' Law Dictionary, 2v.	42s

Johnson's Dictionary,	19s
Jones, Sir W. Life of	17s 10
Italian, by Mrs. Radcliffe, 3v. 12o. & 18o.	26s 8d
Inchbald's Farces, 7v. bds.	52s 6d
Johnson's Dictionary abridged,	4s 8d
Junius' Letters,	4s 8d
Joseph Andrews,	6s 2d
Johnson's Poems,	1s 6d
Il vera modo,	10 6d
Index to the House of Commons,	19s 3d
Jones' Sheridan Stereotype.	3s 3d
Junius, 2v.	13s 2d
Jones' Biographical Dictionary,	10s 5d
—— Beauties,	5s
—— Poems,	2s
Inchbald's Theatre, in Nos.	1s. ea.

KORAN, Sales' 2v. 8vo.	30s 11d
Kirwood's Writing, 7 Nos. 8vo.	2s 4d ea.
Keates Sketches from Nature,	5s.
Kendal's Encyclopedia, 6v.	30s.

Octavo.

LAMBERT's Canada, 3v. bds.	47s 3d
Landman's Engineer,	12s 3d
—— Fortification,	6s 2d

Lemprierre's Classical Dictionary,	26s 3d
Lady of the Lake,	19s 10
Lay of the last Minstrel,	17s 10
Lewis' and Clarke's Travels to the Pacific Ocean,	15s 8d
Locke, 2v.	28s
Ladies Magazine, 1810,	22s 9d
—— Museum, 1810,	31s 6d
Leonidas, 2v.	32s 5d
Law Dictionary by Potts,	18s. 6d.
Life of Raleigh, 2v.	38s. 6d.
Liancourt's Travels in America, 4v.	70s.
Lavoisier's Chemistry, 12o. & 18o.	20s.
Leyborne's Ready Reckoner,	3s.
Leonidas, by Glover,	4s 8d
Lusiad, by Camoens,	6s 2d
Letter Writer, Universal,	2s 4d
do. do. sewed,	1s 6d
Laundress Check Book,	2s 1d
Letter Writers, 1s 7d...3s 2d...4s.	
Locke's Essay,	3s 3d

MUTINY Act, folio, sewed,	5s 6d
Mast-making, Art of, plates 4to. bds.	30s
Murphy's Tacitus, 4v.	7l. 19s. 3d.

Octavo.

Mallis on Brewing, bds.	16s	8d
Morrison's Book-keeping, half bound	10s	6d
Military Finance, 2 vols. boards,	15s	
——— Catechism,	1s	7d
Manual Exercise,	3s	3d
Military Law, by Tyler,	13s	2d
Marshall on Insurance, 2v.	54s	3d
Mackay's Navigation,	17s	10d
Marmion,	19s	10d
Moore's Navigation,	18s	8d
M'Arthur on Military Law, 2 vols.	38s	6d
Milners' Christ,	19s	10d
Morse's Gazeteer,	17s	10d
Mairs' Book-keeping,	14s	
Moores' Narrative,	19s	10d
Murray's Grammar, 2v.	35s.	
Marmontelle's Memoirs, 4v.	42s.	
Merchant's Calculator,	11s.	4d.
Moore's Navigation,	17s.	6d.
Malham's Naval Gazetter, 2v.	36s.	9d.
Military Cabinet, 3v.	31s.	

12o. & 18o.

Murray's Power,	7s	
——— Lecteur François,	7s	
..... Introduction to do.	5s	5d
My Pocket Book, bds.	8s	4d

Milton's Poetical works,	7s	
Marmontell's Tales,	7s	11d
Michaux's Travels	11s	1d
Monfrane, 4 vols.	39s	1d
Mavor's Gardner,	13s	2d
Mason's Knowledge,	10s	6d
Milton's Pardise Lost,	6s	9d
Mattair's Cæsar,	7s	4d
..... Homer,	9s	2d
..... Pliny,	5s	
..... Salust,	4s	1d
..... Virgil,	5s	9d
..... Nepos,	3s	6d
..... Ovid,	5s	9d
..... Martial,	5s	
Montague's Works, 5 vols.	44s	7d
Milton's Paradise Lost,	5s	9d
Montesquieu's Spirit of Laws, 2v.	20s.	
Mavor's England, 2v.	20s.	
Military Mentor, 2v.	20s.	
Mavor's Nepos,	9s.	
Murray's English Reader,	7s.	6d.
Grammar,	6s.	6d.
Exercises,	4s.	
Key,	4s.	
First Book,		9d.

NELSON, Life of	Octavo.	26s	3d
Navigation, Moore's		18s	2d
Night Thoughts,		16s	11d
Nicholson's Navigation,		14s	
Nicholl's Gardner,		23s	
Newton's Principia, 3 vols.		46s	10d
	12o.		
Naval Heroes,		11s	10d
Neptune, British		11s	10d
Naval Biography,		12s	7d
Nelson's Fasts and Festivals of the Church of England,		12s.	
Nugent's French & English Dictionary,		8s.	6d.

12o. & under.

OVID's Epistles,	4s	
——— Metamorphosis,	6s	2d
Ossian's Poems	6s	2d
Old English Baron	4s	8d
Oisseau's Manual,	18s	2d
Ossian, 2 vols.	13s	2d
Opie's Father and Daughter,	10s.	

PRICE on Sheep, 4to.	64s	9d

26s 3d
18s 2d
16s 11d
14s
23s
46s 10d

11s 10d
11s 10d
12s 7d
he
12s.

8s. 6d.

4s
6s 2d
6s 2d
4s 8d
18s 2d
13s 2d
10s.

64s 9d

8vo.

Parkinson's Pocket Book bd.	
Park on Insurance, 2 vol.	14s
Paley's Philosophy,	46s 3d
Playfair's Geometry,	25s 1d
Pinkerton's Geography,	13s 3d
Pye's Ancient Geography,	20s 2d
Potter's Antiquities,	12s 7d
Plumptree's Songs, 3 vol.	33s 10d
Penman's Repository,	35s 5d
Pascal's Thoughts,	34s 2d
Public Characters, 1800-1,	9s.
Portuguese Dictionary, 1809.	15s.
	21s.

12o. & 18o.

Palairet's French Spelling,	
Pilgrims Progress,	3s 4d
Persian Tales,	7s
Pope's Poetical Works,	12s 3d
Pindar's Works,	7s 11
Pope's Iliad,	31s 6d
—— Odyssey,	6s 2d
Pliny's Letters,	6s 2d
Paul & Virginia,	7s 11
ditto, fine paper,	3s 1d
Pleasures of Hope,	6s 8d
Paradise Lost,	10s 6d
Poetical Epitome,	10s 6d
	8s 5d

Polite Literature,	21s
Picture of London,	10s 2d
Pasquin's Cribbage,	4s 1d
Polidori's Dialogues,	4s 6d
Portuguese Selections,	9s 4d
Perette's Tales,	5s 10
Paternal Present,	6s.
Pamela, 4v.	26s.
Prayer Books, from 3 to 20s.	

QUARTERLY Review, 1 a 8.	77s

8vo.

RICARDO on Bullion,	4s1
Ruffell's Drill,	12s3
Rifle Exercise,	5s8
Robertson's Charles V. 4 vol.	56s
Reece's Medical Guide,	17s10
Robertson's America, 4 vol.	56s
Reece's Medical Dictionary,	30s8
Rios on Nautical Astronomy,	46s.
Report of Coll. Physicians on Vaccination,	1s.

12o. & 18o.

Robertson's Spelling,	2s6
Roderick Random,	7s11
Robinson Crusoe,	7s11

Raſſelas,	2s4
Romaine's Life,	3s1
do. Triumph,	3s1
Romance of the Foreſt, 3v.	27s2
Robinſon Cruſoe, 2v.	11s8
do. fine paper,	16s10
Rouſſeau's Letters,	16s10
Robbers,	5s9
Ryland's Addreſs,	3s2
—— Eſſays,	2s4
Rouſſigny's Aſſiſtant,	5s3
Rambler, 3v.	17s. 6d.
Rasselas,	5s.
Ready Reckoners for Timber,	2s.
Do. for Staves,	1s.
Do. for Masts,	4s.

Quarto.

STREAM of Time, rollers,	
Shipwright's Vade Mecum & plates, bds.	43s9
Scripture Illuſtrated,	28s11
Stevenſon's Surveying,	25s. 6d.

8vo.

Shakeſpeare Wood Cuts, 8v.	164s6
Ship-Maſter's Aſſiſtant,	15s4
Simſon's Euclid,	12s7
—— Conic Sections,	12s7

Shakſpeare Illuſtrated,	12s	
Stenhouse's Interest,	35s.	
Smith's Wealth of Nations, 3v.	46s.	6d.
Scott's Sir Tristram,	22s.	6d.
Somerville's Chase, with fine wood engravings by Bewick,	33s.	6d.
Spanish Heroism, or the battle of Roncesvelles, a metrical Romance.	20s.	

12o. & 18o.

Sky Lark Song book,	5s3
Stevens' Lectures upon Heads,	8s9
Shakeſpeare's Poems, 2v.	18s
Strum's Reflections	11s2
Spiritual Quixote,	7s11
Sanford and Merton,	6s2
Spectator,	9s4
Specimens, 2v.	14s
Shemſtone's Poems,	3s1
Somerville's Chace,	1s2
Shipwreck,	1s2
Smith's Grammar	5s7
—— Cookery,	7s5
Shootters' Guide,	9s10
Sicilian Romance, 2v.	15s
Scripture Hiſtory,	6s9
St. Pierre's Studies,	7s6

Strum's Reflections	17s
Sellars' Abridgment Stereo.	4s11
Scotch Almanac, 1811,	7s11
Song Books, 9d 1s6 2s3 4s	4s8
Scotts' Lessons,	4s7
Southey's Letters from Spain, 2v.	20s.
Sterne's Sentimental Journey,	4s.
Swift's Tale of a Tub,	6s. 8d.

8vo.

TALAVERA Battle of	7s11
Thomas' Practice,	23s
Thomson's Chemistry,	17s6
Time and Wages Books,	2s9
Thames, 1 a 6	7s6ea.
Taylor's Measurer,	10s.
Taplin's Modern Farriery, 2v.	24s. 6d.
Turnbull on Ruptures,	4s. 6d.
The Sabine Farm, a Poem,	15s. 9d.

12o. & 18o.

Turner's Geography,	5s6
Thomson's Works,	2s4
Tales of the Genii,	6s2
Tom Jones,	15s9
Telemachus,	6s2
Tasso's Jerusalem delivered,	6s2

Theatre Sharp's, Shakſpeare, 9v.	27s9
Thadeus of Warſaw, 4v.	33s3
Turner's Arts,	5s3
Turner's Book keeping,	1s8
Thompson's Seasons,	10s.
The Reformist, a Novel, 1810, 2v.	16s.
The Ancient Castle, and Modern Villa, a Novel, 3v.	24s.
The Wonders of Human Body,	10s.
VOLNEY'S America, 8vo. 1v.	19s10
12o.	
Vicar of Wakefield,	4s
Venn's Duty of Man,	8s5
Veneroni's Italian Grrammar,	10s
Voltaire's Charles XII.	10s.
WILKINSON'S Views, 1 a 4 4to.	16s ea.
Walker's Atlas, 8vo.	15s9
Watſon on Co-partnerſhip,	28s
Walker's Pronouncing Dictionary,	24s3
——— Rhetorical Grammar,	12s9
Woodhouſe's Trigonometry,	12s7
Whitlocke's Trial, 2v.	35s7
Weld's America, 2v.	39s8
Walker's Biographical Dictionary,	29s.

12o.

Watts' on the Mind,	7s.
Walk of Faith,	6s2
World,	6s2
Wreath,	3s6
Weſtley's Tales,	1s0½
Walker's Geography,	18s10
Worſley's France,	8s11
Wright's Trigonometry,	3s10
Watts' Logic,	6s8
..... Songs	10d
..... Pſalms and Hymns (Morocco)	11s
Way to Health on a Sheer,	10s
Works of Chaucer, 14v.	55s.
World in Miniature,	7s.

YOUNG'S Dictionary Stereotype, 19s
Young's Poems, 4s

ZIMMERMAN on Solitude, 7s

ROMAN CATHOLIC PRAYER BOOKS & PRINTS.

Office of the Dead,	2/4
Garden of the Soul,	7/6
do.	2/4
Gother's Confeſſion,	1/8
Key of Heaven,	2/4
Daily Companion,	1/11
Think Well On't,	2/1
Veſpers,	6/7
Roman Miſſals,	12/7
Firſt Catechiſm,	4d
Second do.	6d
Devotions for Maſs,	4/1
Milner's Exerciſe,	11d
Guide to Heaven,	5/8
Poor Man's Catechiſm,	7/6
Devout Communicant,	4/1
Sacred Heart,	5/
Following of Chriſt,	3/3
Stations,	
Bona Mors,	1/6
Half Manuel,	2/4
Holy Bible, 5 vol.	32/6
Key of Paradiſe,	7/6
Sincere Catholic's Companion,	1/8
Crucifixions,	3d

BOOKS &

2/4
7/6
2/4
1/8
2/4
1/11
2/1
6/7
12/7
4d
6d
4/1
11d
5/8
7/6
4/1
5/
3/3

1/6
2/4
32/6
7/6
1/8
3d

Mater Dei,	11d
Ecce Homo,	11d
Fenelon,	11d
Pius VI.	1s 10d
Ste. Mary Major,	1s 10d
Virgin from Guido,	4s 1d
St. Francis d'Affyfum,	1s 7d
Miracles à Rome,	4s 1d
Small Prints, from 4/1 to 12s per doz.	
Crux. Angelica.	
Pius VII.	6d
St. François Xavier.	
Croffes, &c.	

ENGLISH AND FRENCH GRAMMARS.

Palairet's Spelling,	3/4
Lenoir's do.	11/5
Porney's do.	2/11
Gros do.	
Theory of French Verbs,	1/9
Table of do.	6/7
Chambaud's Grammar,	8/7
Do. Exercifes,	4/4
Do. Rudiments,	3/8
Do. Tables,	2/11
Do. Treafure,	4/11

Levizac's French Grammar,	7/11
Do. Key,	5/8
Boyer's Grammar,	5/
Hamel's do.	7/
Do. Exercifes,	7/
Perrin's Grammar,	4/2
Do. Elements,	2/4
Peyton's Grammar,	11/
Siret's Grammar,	5/8
Do. Elements	
Grandmottet's Grammar,	17/6
Bellenger's Elements,	3/
Hudfon's Guide,	7/
Murray's Lecteur François,	7/
Introduction to do.	5/6
Cobbett's Maitre Anglois, Paris, 1810.	23/8
Port Royal Grammar,	
Restaut's Grammar.	

ENGLISH SCHOOL BOOKS.

London Primer,	9d
Murray's Firft Book,	9d
Dilworth improved,	2s 6d
Dilworth's Spelling,	1s 6d
..... Affiftant,	4s 10
Murray's Spelling,	2s 4d

Fenning's Spelling,	1s 6d
..... Grammar abridged,	1s 6d
Robinſon's Spelling,	2s 6d
Union Spelling,	10
Enticks Spelling Dictionary,	4s
Johnſon's do.	4s 8d
Children's Books.	
Scott's Leſſon's,	4s 7d
Turner's Geography,	5s 6d
Goldſmith's do.	
Enfield's Speaker,	6s 6d
Blair's Class Book,	8s
Goldsmith's England,	6s 6d
Wonostrocht's Recueil,	5s

Eton Grammar,	3s 1d
Ruddiman's Rudiments,	2s 6d
Clarke's Corderii,	2s 4d
Virgil Delph.	19s
Eutropius,	3s 6d
Hill's Greek Lexicon,	20s
Nepos, Stereotype,	4s 6d
Phedrus, do.	4s 6d
Cæſar,	
Virgil, do.	7s.
Cicero.	
Salluſt.	

MAPS, CHARTS, & PRINTS.

Wilkinſon's Maps,	7s	6d
Arrowſmith's World, rollers,	74s	9d
do. 4 Quarters, do.	210s	
do. N. America, do.	66s	6d
Lower Canada.		
Upper Canada,	18s	5d
Jeffery's North American Pilot,	75s	
Bougard's Little Sea Torch,	80s	
Deſſioux Newfoundland, and directions,	19s	3d
Gulph of St. Lawrence,	20s	
River	20s	
Atlantic Ocean,	17s	6d
Britiſh Channel,	17s	6d
St. George's do.	17s	6d
North of Ireland,	17s	6d
Eaſt Coaſt of England Pilot,	49s	6d
Wilkinſon's Views, per No.	16s	10
Corbauld's Chart,	12s	6d
Bleſſing Little Children,	59s	6d
Deſcent from the Croſs, colours,	165s	6d
Adoration of the Shepherds,	36s	9d

Drawing Books, Caricatures, Drolls, &c.

Water Colours,
Crayons,
Pencils,
Bruſhes,
Drawing Inſtruments,
Thermometers,
Teleſcopes,
Glaſſes,
Money Scales, &c.

LIVRES FRANCOIS.

☞ La plûpart sont très bien reliés à Londres. Il y a des Editions de Paris et de Londres de 1810.

AVOCAT des femmes, 5 tomes	46s	
Almanac des Gourmands,	9s	1d
——— des Muses, 2 tomes	28s	5d
Albert et Ernestine, 2 tomes	20s	2d
Aminte,	6s	5d
Abécédaire,	3s	6d
Idem,	2s	8d
Abeille Françoise,	6s	5d
Art de Correspondance,	11s	11d
Atlas des Enfans,	10s	6d
Arithmétique de Barême,	9s	3d
Ami des Enfans, 4 tomes,	88s	5d
Idem ———	22s	9d
——— Pièces choisies,	6s	8d
Abrégé d'Astronomie,	21s	5d
Amusemens par Despiau,	14s	11d
Almanac François, 1811,	5s	3d

Art de tenir les Livres en parties doubles, Lyon, 1800. 1 vol. 4to.	15s	
Abeille Françoiſe, Paris, an VII. 1 vol. in 8vo.	8s	9d
Aſtronomie à la portée des Jeunes Demoiſelles, Londres 1801. 1 vol. 8vo.	17s	6d

BERQUIN, Pièces choisies, 12o.	6s	4d
Bibliothêque Portative,	8s	4d
Beau Soir de la Vie,	7s	11d
Belissaire, 2 tomes,	13s	5d
Biographie Militaire,	23s	3d
Buffon de la jeuneſſe,	35s	8d
Bureau Typographique	5s	9d
Beaux Exemples,	11s	
Belissaire	6s	8d
Bibliothêque Portative, 2 tomes	84s	

CODE Civil, 6 tomes, 8vo.	126s	
Confiseur Impérial,	12s	9d
Conteur de Société, 2 tomes,	20s	2d

Correspondence du Deffand, 3 tomes	30s	3d
Conquête du Pérou, 2 tomes,	37s	8d
Contes moraux, 2 tomes,	18s	5d
Charlotte	3s	6d
Connoissances de la Mythologie,	10s	6d
Contes des Fées, 4 tomes,	43s	9d
Concorde Grammaticale,	10s	6d
Charmes de l'Enfance	12s	4d
Contes Jaunes	5s	5d
Chiens célèbres	12s	8d
Contes moraux	14s	
Chaumière Indienne	2s	6d
Collection de Poésies,	14s	8d
Camper, traits de visages chez les hommes de différens Pays et de différens âges,	33s	6d

DICtionnaire Logique, 2 tom. 8vo.	49s	
Don Quichotte, 4 tomes,	39s	9d
Dictionnaire par Catineau,	10s	8d
Don Quichotte, 6 tomes,	38s	6d
Dictionnaire de la Fable,	8s	9d
——— des Locutions,	9s	3d

Domino des Enfans,	8s	4d
Dictionnaire de Boudot	28s	
——— Lallemand,	28s	
——— des Rimes, Paris, 1741,	6s	6d

ETUDES de la Nature, 2 vol.	28s	
Idem papier fin,	36s	5d
Ecrivains François,	5s	5d
Elise, 4 tomes,	29s	3d
Epizootie, 8vo,	15s	5d
Esope en trois langues,	6s	3d
Etudes convenables,	23s	8d
Education des Filles,	8s	11d
Estelle, papier fin,	7s	
Enfans célèbres, 2 tomes,	23s	8d
Extraits par Hallard,	10s	2d
Etudes de la Nature,	6s	5d
Elémens de la langue Angloise par Siret,	5s	3d
——— de l'Homond,	6s	2d

FABLES de la Fontaine,	9s	8d
France, Hiftoire de, par Henault, Paris, 1788, 5 tomes 8vo.	62s	
GUERRE de la Vendée, 3 tomes,	79s	3d
Grimouche, 2 tomes,	18s	5d
Géographie Moderne, 2 tomes,	25s	6d
Galatée,	4s	6d
Gonsalve de Cordoue,	9s	8d
Grammaire de Port Royal,	20s	8d
HISTOIRE Romaine,	6s	8d
——— Ancienne,	6s	8d
——— Universelle,	6s	8d
——— de France,	8s	2d
——— Universelle, 10 tomes,	126s	11d
——— Nouvelle,	12s	9d
——— Universelle de Bossuet, 2 tom.	25s	6d
——— Idem, 2 tomes,	12s	8d
——— Idem, fuite, 2 tomes,	14s	4d
——— Ancienne,	25s	6d
Herbier Morale,	9s	3d

Hiſtoire d'Angleterre,	7s	6d
——— Sacrée,	15s	9d
——— du ſecond Age,	12s	6d
Hiſtoire Naturelle,	6s	8d
Henriade,	5s	6d

JOURNE'E du Chrétien en Maroquin, dorée sur tranche, 10s

Inſtructions de la Jeuneſſe, 2 tomes,	18s	5d
——— Chrétiennes, 5 tomes,	54s	9d
Journal de Gardanne, 8vo.	13s	8d
——— de Cléry,	12s	8d
Jeu des Fautes,	3s	3d
Introduction de Hallard,	3s	3d
Introduction à la connoiſſance, &c.	3s	3d

LIVRE ROUGE,	6s	5d
Les Trois Règnes, 2 tomes, 8vo.	48s	2d
Le Guide des Pères, 8vo.	24s	2d
Lettres de Sevigné, 2 tomes,	21s	11d
Lettres du Prince de Ligne, 2 tomes,	20s	2d

Les Martyrs, 3 tomes,	44s	3d
Lettres Edifiantes, 8 tomes, 8vo.	187s	3d
—— de Lespinaſſe, 3 tomes,	26s	3d
—— de Mirabeau, 8vo.	24s	2d
—— ſur Paris,	12s	9d
Livre de Famille, 4 tomes,	32s	
Lettres du Mantien,	10s	
Livre de Famille,	7s	10d
Lettres par de Luc,	7s	8d
Lambert, avis à ſa Fille,	2s	1s
——— à ſon Fils,	2s	1d
Lettres choiſies,	8s	4d
Léçons de Fénélon,	8s	4d
Livre des Enfans,	2s	4d

MISSIONS Orientales,	5s	3d
Manuel d'Electricité,	24s	2d
Morceaux choiſis de Bruyère,	12s	9d
Manuel de Santé, 8vo.	24s	2d
Medecine perfective, 2 tomes,	48s	2d
Magaſin des adolescentes, 4 tomes,	28s	
——— des enfans,	25s	6d
——— des pauvres,	10s	

Maître Anglois, par Cobbett,	23s	8d
Méthode d'Enſeignement,	11s	
Manuel Epiſtolaire,	8s	4d
Méthode amuſante,	3s	6d
Montesquieu, Lettres Perſannes, ſtéréotype, 2 tomes,	8s	
Montaigne Eſprit de, Paris, 1788, 3 tom.	15s	

NOuveau Teſtament, Edition ſtéréotype	6s	9d
Nouveau Magaſin des Enfans, 2 tomes,	21s	11d
Notices ſur les Graveurs, 2 tomes 8to.	41s	2d
Négociant Univerſel,		

OEUVRES du Prince de Ligne, 8vo.	20s	8d
Œuvres de Pompignan, 2 tomes,	16s	11d
Obſervations ſur Boileau,	12s	9d
Œuvres de Florian, 18 tomes,	144s	6d
Orateur François	8s	4d
Œuvres de Molière,	14s	
——— de Racine,	28s	11d
——— de Rochefoucault, 2 tomes,	18s	11d

PETIT Rhétoricien,	6s	2d
Principes de la Religion, 2 tomes,	16s	4d
Progrès des Sciences, 8vo.	22s	8d
Porteus Abrégé,	5s	9d
Plutarque de la Jeuneſſe, 4 tomes	50s	9d
Premières Leçons,	9s	8d
Poeſies de Boileau,	9s	11d
Plutarque des Demoiſelles, 2 tomes,	25s	6d
Paul & Virginie,	6s	1d
Poëtes François, Edition Stéréotype,	55s	

QUERELLES de Famille, 2 tomes,	21s	11d

ROUSSEAU de la Jeuneſſe, 2 tomes.	21s	4d
Roberville, 4 tomes,	48s	7d
Réflexions Morales,	17s	8d
Rollin de la Jeuneſſe,	25s	6d
Raymond Méthode,	1s	
Recueil de Wanoſtrocht,	5s	

SEMAINE Sainte,	11s	
Soirées d'Hiver, 4 tomes,	25s	

Sinclair,		5s	9d
Siège de la Rochelle, 3 tomes,		27s	6d
Synonimes François, 2 tomes,		25s	6d
Sanford & Merton, 2 tomes,		16s	
Synonimes François,		31s	6d
Synonimes François,		10s	6d
Systême des connoissances chimiques, par Fourcroy, 10 vol.	£6	2	6

TABLEAU statistique de l'Autriche	80	17s	8d
Tablettes Mythologiques		7s	2d
Tombeaux de Saint Denis		11s	8d
Topographie de Puissant, 4 tomes,		73s	6d
Telemaque, 3 tomes,		14s	11d
Idem.		6s	8d

VOyage de ma Bibliothêque, 3 tomes,		27s	8d
Voix de la Nature, 2 tomes, 8vo.		34s	2d
Vie du Grand Condé, 8vo.		17s	6d
Voyage en France, 5 tomes,		72s	6d
——— dans la Louisianne, 3 tomes,		68s	4d
——— du Jeune Anacharsis,		11s	1d

Voyageur de la Jeuneſſe, 6 tomes,	75s	2d
Vies des Hommes Célèbres, 2 tomes,	25s	6d
Uſage des Globes,	5s	9d
Veillées du Château,	22s	9d

LIVRES DE DEVOTION.

	Détail	Douz.
Le Graduel Romain,	10s	108s
Le Veſperal Romain,	10s	108s
Le Proceſſional Romain,	7s 6d	81s
Heures Royales,	5s	54s
Epitres et Evangiles,	5s	54s
Inſtruction pour les Jeunes Gens,	3s	33s
Cantiques des Miſſions, Nouvelle Edition,	4s 6d	48s
Cathéchiſme Hiſtorique,	1s	10s
La Neuvaine de St. François Xavier,	1s	10s
Penſez-y-bien,	1s 8d	18s
Saint Antoine de Padoue,	10d	7s 9d
Le Grand Catéchiſme, à l'Uſage du Diocèſe de Québec,	20d	18s
Le Petit id. id.	10d	7s 6d
Livre de Vie,	3s 6d	39s
Sincere Catholick's Companion,	1s 8d	18s

An abrigement of Christian Doct.	7½d	6s	
La Journée du Chrétien,	2s	6d	27s

LIVRES DE CLASSE,

Grammaire Françoise, p. L'Homond,	3s		33s
Alphabet François,		6d	5s
Géographie à l'usage du Petit Seminaire de Québec,	Is	3d	I3s
Traité d'Arithmétique p. J. A. Bouthillier,	2s	6d	27s
Rudimens de la Langue Latine à l'usage du Séminaire de Québec,	5s		54s
De Viris illustribus urbis Romæ,	2s	6d	27s
Epitome Historiæ Sacræ,	Is	8d	I8s
Alphabet Latin,		7½d	6s

Comptes fait pour la mesure des bois,	2s
Règlemens de Police,	2s

☞On trouve au même endroit, un assortiment de PAPETERIE, et on y fait toute sorte d'IMPRESSION, et de RELIEURES de Livres.

6s
27s

33s
d 5s

d 13s

d 27s

54s
d 27s
d 18s
d 6s
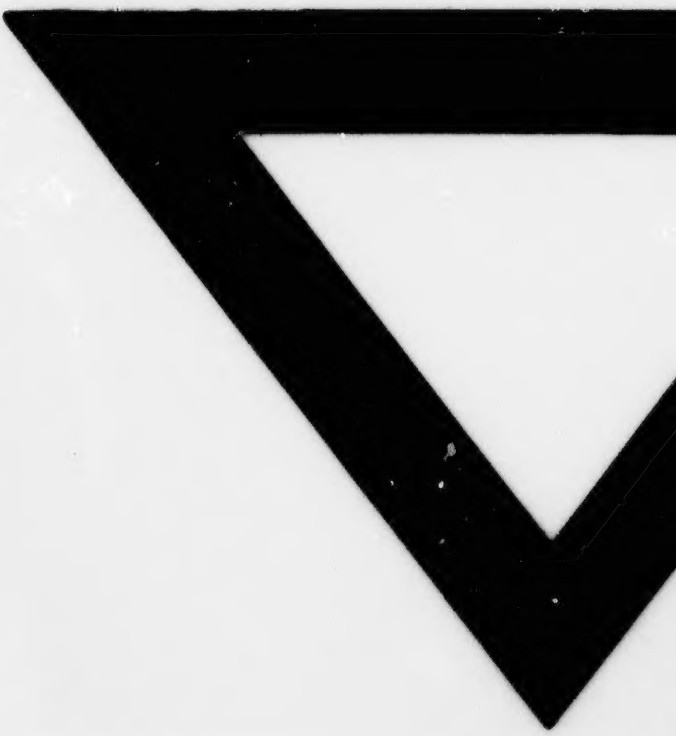
ssor-
oute
s de